

Patient report

Bio-Rad DATE: 11/01/2018
D-10 TIME: 12:01 AM
S/N: #DJ4I016123 Software version: 4.20-2
Sample ID: 10337324
Injection date 10/31/2018 11:16 PM
Injection #: 30 Method: HbA1c
Rack #: --- Rack position: 1

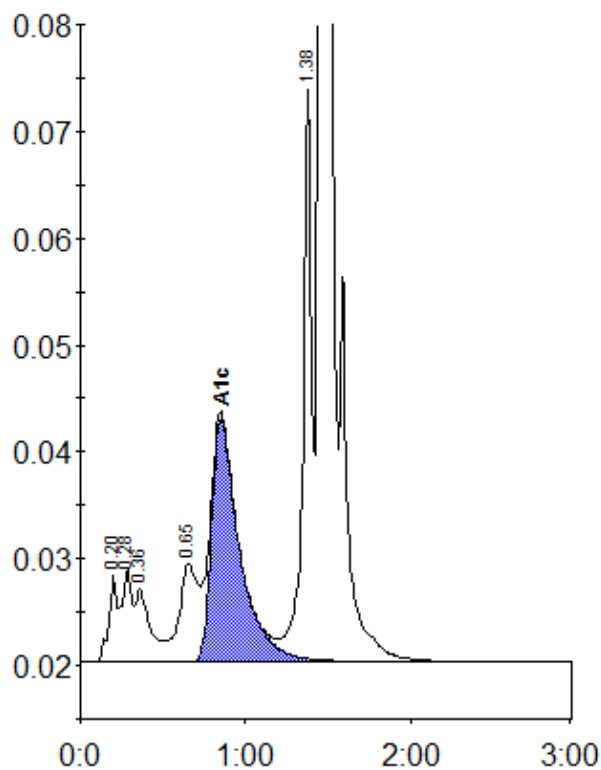

Peak table - ID: 10337324

Peak	R.time	Height	Area	Area %
A1a	0.20	8030	26640	1.1
A1b	0.28	8773	37732	1.6
Unknown	0.36	6836	43205	1.8
LA1c/CHb-1	0.65	9129	72101	3.0
A1c	0.85	22805	268611	14.0
P3	1.38	53529	196675	8.3
A0	1.46	522449	1736179	72.9
Total Area:			2381143	

Concentration:	%
A1c	14.0